



City of Westminster

Licensing Sub-Committee Report

Item No:	
Date:	23 April 2020
Licensing Ref No:	20/02002/LIPV - Premises Licence Variation
Title of Report:	Thistle Hyde Park Hotel 90-92 Lancaster Gate London W2 3NR
Report of:	Director of Public Protection and Licensing
Wards involved:	Lancaster Gate
Policy context:	City of Westminster Statement of Licensing Policy
Financial summary:	None
Report Author:	Kevin Jackaman Senior Licensing Officer
Contact details	Telephone: 0207 641 6500 Email: kjackaman@westminster.gov.uk

1. Application

1-A Applicant and premises			
Application Type:	Variation of a Premises Licence, Licensing Act 2003		
Application received date:	17 February 2020		
Applicant:	Hyde Park Hotel (London) Limited		
Premises:	Thistle Hyde Park Hotel		
Premises address:	90-92 Lancaster Gate London W2 3NR	Ward:	Lancaster Gate
		Cumulative Impact Area:	None
Premises description:	The premises operate as a Hotel with 54 rooms		
Variation description:	To extend the licensed area for the sale of alcohol to include the external area which is within the curtilage of the property demise (former part car park) on Bayswater Road highlighted green on the plan submitted with the application.		
Premises licence history:	The premises have been licensed since September 2005. The premises are currently licensed under reference 19/16471/LIPDPS A copy of the current premises licence can be found at Appendix 1 A full licence history for the premises can be found at appendix 4		
Applicant submissions:	Following consultation, the applicant has reduced the terminal hour in respect of the external area from 21:00 to 20:00		

1-B Current and proposed licensable activities, areas and hours						
Regulated Entertainment						
Recorded music						
	Current Hours		Proposed Hours		Licensable Area	
	Start:	End:	Start:	End:	Current:	Proposed:
Monday	Unrestricted		No change		Basement to fourth Floor	There is no change to the licensed areas for late night refreshment or regulated entertainment.
Tuesday						
Wednesday						
Thursday						
Friday						
Saturday						
Sunday						
Seasonal Variations/ Non-standard timings::	Current: None			Proposed: No change		

Private Entertainment consisting of dancing, music or other entertainment of a like kind for consideration and with a view to profit

	Current Hours		Proposed Hours		Licensable Area	
	Start:	End:	Start:	End:	Current:	Proposed:
Monday	Unrestricted		No change		Basement to fourth Floor	There is no change to the licensed areas for late night refreshment or regulated entertainment.
Tuesday						
Wednesday						
Thursday						
Friday						
Saturday						
Sunday						
Seasonal variations/ Non-standard timings:	Current: None				Proposed: No change	

Late night refreshment

Indoors, outdoors or both		Current :		Proposed:		
		Both		No change		
	Current Hours		Proposed Hours		Licensable Area	
	Start:	End:	Start:	End:	Current:	Proposed:
Monday	23:00	00:30	No change		Basement to fourth Floor	There is no change to the licensed areas for late night refreshment or regulated entertainment.
Tuesday	23:00	00:30				
Wednesday	23:00	00:30				
Thursday	23:00	00:30				
Friday	23:00	00:30				
Saturday	23:00	00:30				
Sunday	23:00	00:00				
Seasonal variations/ Non-standard timings:	Current: The terminal hour for late night refreshment on New Year's Eve is extended to 05:00 on New Year's Day				Proposed: No change	

Sale by Retail of Alcohol

On or off sales		Current :		Proposed:		
		On and Off		No change		
	Current Hours		Proposed Hours		Licensable Area	
	Start:	End:	Start:	End:	Current:	Proposed:
Monday	10:00	00:00	In the external area fronting onto the Bayswater Road it is proposed that the sale and/or		Basement to fourth Floor	Addition of external area. No change to existing areas
Tuesday	10:00	00:00				
Wednesday	10:00	00:00				
Thursday	10:00	00:00				
Friday	10:00	00:00				
Saturday	10:00	00:00				
Sunday	12:00	23:30				

			consumption of alcohol is only permitted between 12:00 and 20:00		
Seasonal variations/ Non-standard timings:	Current:			Proposed:	
	On New Year's Eve from the end of permitted hours on New Year's Eve to the start of permitted hours on the following day (or, if there are no permitted hours on the following day, 00.00 midnight on 31st December).			No change	

Hours premises are open to the public						
	Current Hours		Proposed Hours		Premises Area	
	Start:	End:	Start:	End:	Current:	Proposed:
Monday	10:00	00:30	No change		Basement to fourth Floor	Addition of external area. No change to existing areas
Tuesday	10:00	00:30				
Wednesday	10:00	00:30				
Thursday	10:00	00:30				
Friday	10:00	00:30				
Saturday	10:00	00:30				
Sunday	12:00	00:00				
Seasonal variations/ Non-standard timings:	Current:				Proposed:	
	None				No change	

1-C Layout alteration
The applicant is seeking to add an additional external area. No change to existing licensed areas is proposed.

1-D Conditions being added		
Condition		
<ul style="list-style-type: none"> The outside area will only be used for licensable activities 12:00 and 20:00 The bar servery will be made unavailable for use after 20:00. CCTV will cover the outside area. There will be a maximum of 50 customers permitted in the outside area. There will be no regulated entertainment or music in the outside area. 		
Adult entertainment:	Current position:	Proposed position:
	None	No change

2. Representations

2-A Responsible Authorities	
Responsible Authority:	Environmental Health Service
Representative:	Maxwell Owusu Koduah
Received:	9 March 2020
<p>I refer to the variation for the above-mentioned premises. I have considered the information that you have provided within and accompanying this application. I have also considered the proposed licensable activities in line with the relevant policies within the Council's Statement of Licensing Policy dated January 2016.</p> <p>Applicant is seeking to extend licensable activities to an external area highlighted green on the plan for the supply of alcohol from 12:00 hours (midday) to 21:00 hours Monday to Sunday</p> <p>Following consideration of the application and how it may affect the Licensing Objectives and meeting the requirements of the Council's Statement of Licensing Policy I wish to make the following representations:</p> <p>Extending licensable activities to an outside area where noise cannot be contained would have the likely effect of causing an increase in Public Nuisance and may affect Public Safety within the area</p> <p>It is my view that there is insufficient information to address the concerns of Environmental Health and the granting of this application as presented would have the likely effect of causing an increase in Public Nuisance and may affect Public Safety within the area</p> <p>The applicant is asked to contact the undersigned to arrange a site visit to assess the premises to ensure the premises is satisfactory and following this, additional conditions may be recommended by Environmental Health to support the licensing objectives Prevention of Public Nuisance and Public Safety</p>	

2-B Other Persons			
Name:	[REDACTED]		
Address and/or Residents Association:	[REDACTED]		
Status:	Valid	In support or opposed:	Opposed
Received:	03 March 2020		
<p>[REDACTED] objects to this application as have some concern over potential noise et affecting the adjacent large residential block of flats Barrie House and wish to discuss application with those residents</p>			

We also, if not on licence already, would like standard conditions on the licence regarding deliveries (say 0800 to 18.00 with none Sundays and Bank Holidays except bread, newspapers etc) and refuse & Recycling collections (say same 0800 to 1800)
 If there no other objections we trust it maybe possible to agreed conditions etc so that no need for a hearing.

As always, [REDACTED]. more than happy to meet up with applicant and their agent to discuss matter.

Name:		[REDACTED]	
Address and/or Residents Association:		[REDACTED]	
Status:	Valid	In support or opposed:	Opposed
Received:	08 March 2020		

I manage a flat which is just 20m away from the proposed site for late licencing, for 50 people, directly next to the entrance of the hotel on Bayswater Road.
 If permission is granted for late licencing for 50 people the residential amenity of the flat will be utterly destroyed because of noise, and unacceptable overlooking from the number of people who will wonder pass the windows of the flat and looking inside the living room which right on the pavement. There will also be security issues. The windows of the flat will not be able to be opened for fresh air for the same reason.
 The late licencing must under no circumstances be granted in the interests of good neighbourliness. Simple mistakes like that destroy utterly the residential amenity of a flat.

Name:		[REDACTED]	
Address and/or Residents Association		[REDACTED]	
Status:	Valid	In support or opposed:	Opposed
Received:	16 March 2020		

I am a resident of Barrie House and I object to the proposal as it would cause a public nuisance. My flat is very close to the area where the hotel proposes to serve alcohol into the late evening. We live in a residential area and do not accept the additional noise.
 My family is concerned about security, as any groups of people from the street will be invited to pass and loiter outside our flats.

Name:		[REDACTED]	
Address and/or Residents Association		[REDACTED]	
Status:	Valid	In support or opposed:	Opposed
Received:	15 March 2020		

I and my child are residents of Barrie House and I object to the proposal as it would cause a public nuisance.
 Our flat is very close to the area where the hotel proposes to serve alcohol into the late evening. We live in a residential area and do not accept the additional noise and activity.
 I am also concerned about security, as any groups of people from the street will be invited to pass and loiter outside our flats.

Name:		[REDACTED]	
Address and/or Residents Association		[REDACTED]	
Status:	Valid	In support or opposed:	Opposed
Received:	16 March 2020		

I am a resident of Barrie House and I object to the proposal as it would cause a public nuisance. My flat is very close to the area where the hotel proposes to serve alcohol into the late evening. We live in a residential area and do not accept the additional noise. My family is concerned about security, as any groups of people from the street will be invited to pass and loiter outside our flats.

Name:		[REDACTED]	
Address and/or Residents Association		[REDACTED]	
Status:	Valid	In support or opposed:	Opposed
Received:	15 March 2020		

I am a resident of Barrie House and I object to the proposal as it would cause a public nuisance.

Name:		[REDACTED]	
Address and/or Residents Association		[REDACTED]	
Status:	Valid	In support or opposed:	Opposed
Received:	15 March 2020		

I am a long term resident of Barrie House next door to the Thistle hotel. I chair the residents association at Barrie House and represent the freeholder. We object to the proposal as it would cause a public nuisance. We live in a residential area and we do not accept the addition foot traffic and subsequent late night noise. We are also concerned about security as people attracted off the street will inevitably pass by flats on the ground floor, right past the bedroom windows.

Name:		[REDACTED]	
Address and/or Residents Association		[REDACTED]	
Status:	Valid	In support or opposed:	Opposed
Received:	15 March 2020		

The area they intend to serve is very narrow and small. I fear it will disturb the neighbourhood AND cause traffic disruption to the very busy Bayswater Road.

3. Policy & Guidance

The following policies within the City of Westminster Statement of Licensing Policy apply:	
Policy HRS1 applies	<p>(i) Applications for hours within the core hours set out below in this policy will generally be granted, subject to not being contrary to other policies in the Statement of Licensing Policy.</p> <p>(ii) Applications for hours outside the core hours set out below in this policy will be considered on their merits, subject to other relevant policies.</p> <p><u>For premises for the supply of alcohol for consumption on the premises:</u> Monday to Thursday: 10:00 to 23:30 Friday and Saturday: 10:00 to midnight Sundays immediately prior to Bank Holidays: Midday to midnight Other Sundays: Midday to 22:30</p> <p><u>For premises for the provision of other licensable activities:</u> Monday to Thursday: 09:00 to 23.30 Friday and Saturday: 09:00 to midnight Sundays immediately prior to Bank Holidays: 09:00 to midnight Other Sundays: 09:00 to 22:30</p>
Policy PB1 applies	Applications will only be granted if it can be demonstrated that the proposal meets relevant criteria in Policies CD1, PS1, PN1 and CH1.

4. Equality Implications

The Council in its capacity as Licensing Authority has a duty to have regard to its public sector equality duty under section 149 of the Equality Act 2010. In summary, section 149 provides that a Public Authority must, in the exercise of its functions, have due regard to the need to:

- (a) eliminate discrimination harassment, victimisation and any other conduct that is prohibited by or under this Act;
- (b) advance equality of opportunity between persons who share a relevant protected characteristic and persons who do not share it; and
- (c) foster good relations between persons who share a relevant protected characteristics and persons who do not share it.

Section 149 (7) of the Equality Act 2010 defines the relevant protected characteristics as age, disability, gender reassignment, marriage and civil partnership, pregnancy and maternity, race, religion or belief, sex, and sexual orientation

5. Appendices

Appendix 1	Current Premises Licence 19/16471/LIPDPS
Appendix 2	External Area Plan
Appendix 3	Applicant supporting documents
Appendix 4	Premises history

Appendix 5	Proposed conditions
Appendix 6	Residential map and list of premises in the vicinity

Report author:	Kevin Jackaman Senior Licensing Officer
Contact:	Telephone: 0207 6500 Email: kjackaman@westminster.gov.uk

If you have any queries about this report or wish to inspect one of the background papers please contact the report author.

Background Documents – Local Government (Access to Information) Act 1972

1	Licensing Act 2003	N/A
2	City of Westminster Statement of Licensing Policy	7 th January 2016
3	Amended Guidance issued under section 182 of the Licensing Act 2003	March 2015
4	Environmental Health Service Representation	09 March 2020
5	Interested Party Representation 1	03 March 2020
6	Interested Party Representation 2	08 March 2020
7	Interested Party Representation 3	16 March 2020
8	Interested Party Representation 4	15 March 2020
9	Interested Party Representation 5	16 March 2020
10	Interested Party Representation 6	15 March 2020
11	Interested Party Representation 7	15 March 2020
12	Interested Party Representation 8	15 March 2020

Schedule 12
Part AWARD: Lancaster Gate
UPRN: 010033537219**City of Westminster**

64 Victoria Street, London, SW1E 6QP

Premises licence

Regulation 33, 34

Premises licence number:

19/16471/LIPDPS

Original Reference:

05/08291/LIPC

Part 1 – Premises details**Postal address of premises:**Thistle Hyde Park Hotel
90-92 Lancaster Gate
London
W2 3NR**Telephone Number:** 0800 3308389**Where the licence is time limited, the dates:**

Not applicable

Licensable activities authorised by the licence:Playing of Recorded Music
Late Night Refreshment
Private Entertainment consisting of dancing, music or other entertainment of a like kind for consideration and with a view to profit
Sale by Retail of Alcohol**The times the licence authorises the carrying out of licensable activities:****Playing of Recorded Music** Unrestricted**Late Night Refreshment**Monday to Saturday: 23:00 to 00:30
Sunday: 23:00 to 00:00**Private Entertainment consisting of dancing, music or other entertainment of a like kind for consideration and with a view to profit** Unrestricted**Sale by Retail of Alcohol**Monday to Sunday: 10:00 to 00:00
Sunday: 12:00 to 23:30*For times authorised for Christmas, New Year and Good Friday see conditions at Annex 1***The opening hours of the premises:**Monday to Sunday: 10:00 to 00:30
Sunday: 12:00 to 00:00

Where the licence authorises supplies of alcohol, whether these are on and/or off supplies:

Alcohol is supplied for consumption both on and off the Premises.

Part 2

Name, (registered) address, telephone number and email (where relevant) of holder of premises licence:

Hyde Park Hotel (London) Limited
110 Central Street
London
EC1V 8AJ

Registered number of holder, for example company number, charity number (where applicable)

5307599

Name, address and telephone number of designated premises supervisor where the premises licence authorises the supply of alcohol:

Name: Mr Paul Dunn

Please note: It is the policy of the Licensing Authority not to display the address details of a designated premises supervisor.

Personal licence number and issuing authority of personal licence held by designated premises supervisor where the premises licence authorises for the supply of alcohol:

Licence Number: PE1830
Licensing Authority: Aylesbury Vale District Council

Date: 24th March 2020

Signed:

pp



This licence has been authorised by Karyn Abbott on behalf of the Director - Public Protection and Licensing.

Annex 1 – Mandatory conditions

1. No supply of alcohol may be made at a time when there is no designated premises supervisor in respect of this licence.
2. No supply of alcohol may be made at a time when the designated premises supervisor does not hold a personal licence or the personal licence is suspended.
3. Every supply of alcohol under this licence must be made or authorised by a person who holds a personal licence.
4.
 - (1) The responsible person must ensure that staff on relevant premises do not carry out, arrange or participate in any irresponsible promotions in relation to the premises.
 - (2) In this paragraph, an irresponsible promotion means any one or more of the following activities, or substantially similar activities, carried on for the purpose of encouraging the sale or supply of alcohol for consumption on the premises—
 - (a) games or other activities which require or encourage, or are designed to require or encourage, individuals to;
 - (i) drink a quantity of alcohol within a time limit (other than to drink alcohol sold or supplied on the premises before the cessation of the period in which the responsible person is authorised to sell or supply alcohol), or
 - (ii) drink as much alcohol as possible (whether within a time limit or otherwise);
 - (b) provision of unlimited or unspecified quantities of alcohol free or for a fixed or discounted fee to the public or to a group defined by a particular characteristic in a manner which carries a significant risk of undermining a licensing objective;
 - (c) provision of free or discounted alcohol or any other thing as a prize to encourage or reward the purchase and consumption of alcohol over a period of 24 hours or less in a manner which carries a significant risk of undermining a licensing objective;
 - (d) selling or supplying alcohol in association with promotional posters or flyers on, or in the vicinity of, the premises which can reasonably be considered to condone, encourage or glamorise anti-social behaviour or to refer to the effects of drunkenness in any favourable manner;
 - (e) dispensing alcohol directly by one person into the mouth of another (other than where that other person is unable to drink without assistance by reason of a disability).
5. The responsible person must ensure that free potable water is provided on request to customers where it is reasonably available.
6.
 - (1) The premises licence holder or club premises certificate holder must ensure that an age verification policy is adopted in respect of the premises in relation to the sale or supply of alcohol.
 - (2) The designated premises supervisor in relation to the premises licence must ensure that the supply of alcohol at the premises is carried on in accordance with the age verification policy.

- (3) The policy must require individuals who appear to the responsible person to be under 18 years of age (or such older age as may be specified in the policy) to produce on request, before being served alcohol, identification bearing their photograph, date of birth and either—
 - (a) a holographic mark, or
 - (b) an ultraviolet feature.

7. The responsible person must ensure that—

- (a) where any of the following alcoholic drinks is sold or supplied for consumption on the premises (other than alcoholic drinks sold or supplied having been made up in advance ready for sale or supply in a securely closed container) it is available to customers in the following measures—
 - (i) beer or cider: ½ pint;
 - (ii) gin, rum, vodka or whisky: 25 ml or 35 ml; and
 - (iii) still wine in a glass: 125 ml;
- (b) these measures are displayed in a menu, price list or other printed material which is available to customers on the premises; and
- (c) where a customer does not in relation to a sale of alcohol specify the quantity of alcohol to be sold, the customer is made aware that these measures are available.

A responsible person in relation to a licensed premises means the holder of the premise licence in respect of the premises, the designated premises supervisor (if any) or any individual aged 18 or over who is authorised by either the licence holder or designated premises supervisor. For premises with a club premises certificate, any member or officer of the club present on the premises in a capacity that which enables him to prevent the supply of alcohol.

8(i) A relevant person shall ensure that no alcohol is sold or supplied for consumption on or off the premises for a price which is less than the permitted price.

8(ii) For the purposes of the condition set out in paragraph 8(i) above -

(a) "duty" is to be construed in accordance with the Alcoholic Liquor Duties Act 1979;

(b) "permitted price" is the price found by applying the formula -

$$P = D + (D \times V)$$

Where -

- (i) P is the permitted price,
 - (ii) D is the amount of duty chargeable in relation to the alcohol as if the duty were charged on the date of the sale or supply of the alcohol, and
 - (iii) V is the rate of value added tax chargeable in relation to the alcohol as if the value added tax were charged on the date of the sale or supply of the alcohol;
- (c) "relevant person" means, in relation to premises in respect of which there is in force a premises licence -
- (i) the holder of the premises licence,

- (ii) the designated premises supervisor (if any) in respect of such a licence, or
 - (iii) the personal licence holder who makes or authorises a supply of alcohol under such a licence;
- (d) "relevant person" means, in relation to premises in respect of which there is in force a club premises certificate, any member or officer of the club present on the premises in a capacity which enables the member or officer to prevent the supply in question; and
- (e) "value added tax" means value added tax charged in accordance with the Value Added Tax Act 1994.
- 8(iii). Where the permitted price given by Paragraph 8(ii)(b) above would (apart from this paragraph) not be a whole number of pennies, the price given by that sub-paragraph shall be taken to be the price actually given by that sub-paragraph rounded up to the nearest penny.
- 8(iv). (1) Sub-paragraph 8(iv)(2) below applies where the permitted price given by Paragraph 8(ii)(b) above on a day ("the first day") would be different from the permitted price on the next day ("the second day") as a result of a change to the rate of duty or value added tax.
- (2) The permitted price which would apply on the first day applies to sales or supplies of alcohol which take place before the expiry of the period of 14 days beginning on the second day.

Conditions which reproduce the effect of any restriction imposed on the use of the premises by specified enactments

9. (i) Alcohol shall not be sold, supplied, consumed in or taken from the premises except during permitted hours.

In this condition, permitted hours means:

- (a) On weekdays, other than Christmas Day, Good Friday or New Year's Eve, 10.00 to 23.00.
 - (b) On Sundays, other than Christmas Day or New Year's Eve, 12.00 noon to 22.30.
 - (c) On Good Friday, 12.00 to 22.30.
 - (d) On Christmas Day, 12.00 to 15.00 and 19.00 to 22.30.
 - (e) On New Year's Eve, except on a Sunday, 10.00 to 23.00.
 - (f) On New Year's Eve on a Sunday, 12.00 to 22.30.
 - (g) On New Year's Eve from the end of permitted hours on New Year's Eve to the start of permitted hours on the following day (or, if there are no permitted hours on the following day, 00.00 midnight on 31st December).
- (ii) Alcohol may be sold or supplied for one hour following the hours set out above (other than Christmas Day and New Year's Eve), and on Christmas Day, between 15.00 and 19.00, to persons taking table meals in the premises in a part of the premises usually set apart for the service of such persons and for consumption by such a person in that part of the premises as an ancillary to his meal. For other purposes or in other parts of the premises the hours set out above shall continue to apply.

NOTE - The above restrictions do not prohibit:

- (a) during the first twenty minutes after the above hours the consumption of the alcohol on the premises;
- (b) during the first twenty minutes after the above hours, the taking of the alcohol from the premises unless the alcohol is supplied or taken in an open vessel;

- (c) during the first thirty minutes after the above hours the consumption of the alcohol on the premises by persons taking table meals there if the alcohol was supplied for consumption as ancillary to the meals;
- (d) the sale or supply of alcohol to or the consumption of alcohol by any person residing in the licensed premises;
- (e) the ordering of alcohol to be consumed off the premises, or the despatch by the vendor of the alcohol so ordered;
- (f) the sale of alcohol to a trader or registered club for the purposes of the trade or club;
- (g) the sale or supply of alcohol to any canteen or mess, being a canteen in which the sale or supply of alcohol is carried out under the authority of the Secretary of State or an authorised mess of members of Her Majesty's naval, military or air forces;
- (h) the taking of alcohol from the premises by a person residing there;
- (i) the supply of alcohol for consumption on the premises to any private friends of a person residing there who are bona fide entertained by him at his own expense, or the consumption of alcohol by persons so supplied;
- (j) the supply of alcohol for consumption on the premises to persons employed there for the purposes of the business carried on by the holder of the licence, or the consumption of liquor so supplied, if the liquor is supplied at the expense of their employer or of the person carrying on or in charge of the business on the premises.

In this condition, any reference to a person residing in the premises shall be construed as including a person not residing there but carrying on or in charge of the business on the premises.

10. No person under fourteen shall be in the bar of the licensed premises during the permitted hours unless one of the following applies:
- (a) He is the child of the holder of the premises licence.
 - (b) He resides in the premises, but is not employed there.
 - (c) He is in the bar solely for the purpose of passing to or from some part of the premises which is not a bar and to or from which there is no other convenient means of access or egress.
 - (d) The bar is in railway refreshment rooms or other premises constructed, fitted and intended to be used bona fide for any purpose to which the holding of the licence is ancillary.

In this condition "bar" includes any place exclusively or mainly used for the consumption of intoxicating liquor. But an area is not a bar when it is usual for it to be, and it is, set apart for the service of table meals and alcohol is only sold or supplied to persons as an ancillary to their table meals.

11. The terminal hour for late night refreshment on New Year's Eve is extended to 05:00 on New Year's Day.

Annex 2 – Conditions consistent with the operating Schedule

None

Annex 3 – Conditions attached after a hearing by the licensing authority

None

Annex 4 – Plans

Attached

THISTLE HYDE PARK HOTEL: W2 3NR
 LICENSING ACT APPLICATION 2005: SHEET TWO
 PLANS AT FIRST & SECOND FLOOR LEVELS

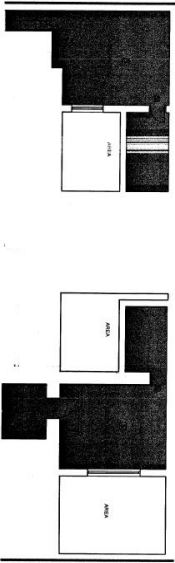

PLAN AT MEZZANINE LEVEL BETWEEN FIRST & SECOND FLOOR LEVELS

LANCASTER GATE

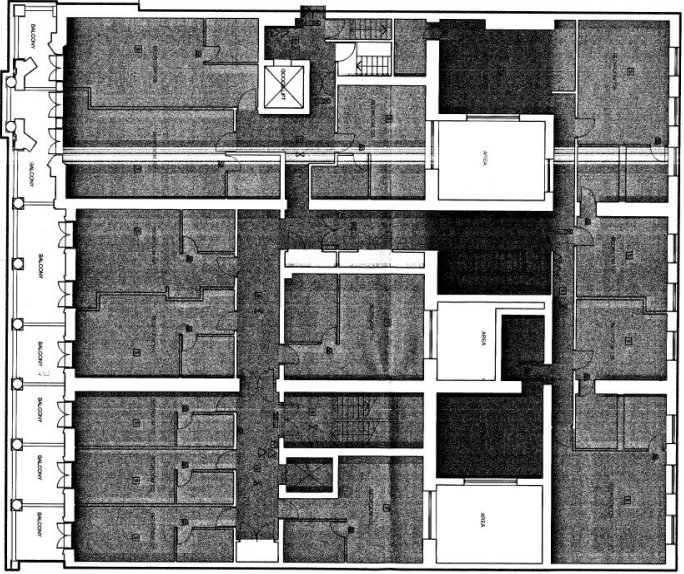

PLAN AT FIRST FLOOR LEVEL

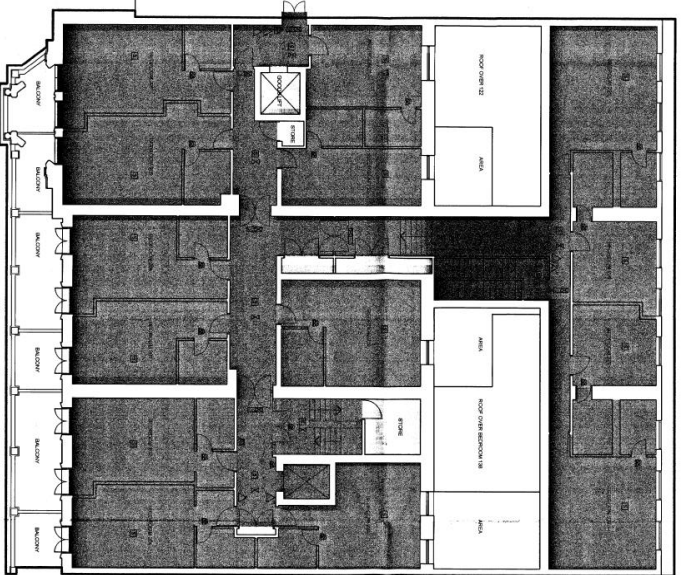

PLAN AT SECOND FLOOR LEVEL

This drawing has been prepared by using previous CAD files and record drawings. It is for licensing purposes only and is not intended for construction use.
 Jeffrey Chapman Design, One Collins Wood Road Lane, Westham, Haverhill HD9 3DU
 Scale: 1:100 Date: 24/07/2005 (14/04/2005) E-mail: jay@jcd.co.uk

BANSWATER ROAD

[Symbol]	EXISTING STRUCTURE (NOT RECORDED BY THE ARCHITECT)
[Symbol]	EXISTING WALL
[Symbol]	EXISTING FLOOR
[Symbol]	EXISTING CEILING
[Symbol]	EXISTING DOOR
[Symbol]	EXISTING WINDOW
[Symbol]	EXISTING STAIR
[Symbol]	EXISTING BALCONY
[Symbol]	EXISTING ROOF
[Symbol]	EXISTING SERVICES
[Symbol]	EXISTING SERVICES TO BE REMOVED
[Symbol]	EXISTING SERVICES TO BE RELOCATED
[Symbol]	EXISTING SERVICES TO BE REINSTALLED
[Symbol]	EXISTING SERVICES TO BE REPLACED
[Symbol]	EXISTING SERVICES TO BE MAINTAINED
[Symbol]	EXISTING SERVICES TO BE DEMOLISHED
[Symbol]	EXISTING SERVICES TO BE REINSTALLED AT A DIFFERENT LOCATION
[Symbol]	EXISTING SERVICES TO BE REINSTALLED AT A DIFFERENT LEVEL
[Symbol]	EXISTING SERVICES TO BE REINSTALLED AT A DIFFERENT DIRECTION
[Symbol]	EXISTING SERVICES TO BE REINSTALLED AT A DIFFERENT SIZE
[Symbol]	EXISTING SERVICES TO BE REINSTALLED AT A DIFFERENT MATERIAL
[Symbol]	EXISTING SERVICES TO BE REINSTALLED AT A DIFFERENT FINISH
[Symbol]	EXISTING SERVICES TO BE REINSTALLED AT A DIFFERENT COLOR
[Symbol]	EXISTING SERVICES TO BE REINSTALLED AT A DIFFERENT TYPE
[Symbol]	EXISTING SERVICES TO BE REINSTALLED AT A DIFFERENT BRAND
[Symbol]	EXISTING SERVICES TO BE REINSTALLED AT A DIFFERENT MANUFACTURER
[Symbol]	EXISTING SERVICES TO BE REINSTALLED AT A DIFFERENT MODEL
[Symbol]	EXISTING SERVICES TO BE REINSTALLED AT A DIFFERENT SPECIFICATION
[Symbol]	EXISTING SERVICES TO BE REINSTALLED AT A DIFFERENT STANDARD
[Symbol]	EXISTING SERVICES TO BE REINSTALLED AT A DIFFERENT CODE
[Symbol]	EXISTING SERVICES TO BE REINSTALLED AT A DIFFERENT CATEGORY
[Symbol]	EXISTING SERVICES TO BE REINSTALLED AT A DIFFERENT CLASSIFICATION
[Symbol]	EXISTING SERVICES TO BE REINSTALLED AT A DIFFERENT DESCRIPTION
[Symbol]	EXISTING SERVICES TO BE REINSTALLED AT A DIFFERENT IDENTIFICATION
[Symbol]	EXISTING SERVICES TO BE REINSTALLED AT A DIFFERENT REFERENCE
[Symbol]	EXISTING SERVICES TO BE REINSTALLED AT A DIFFERENT SYMBOL
[Symbol]	EXISTING SERVICES TO BE REINSTALLED AT A DIFFERENT MARKING
[Symbol]	EXISTING SERVICES TO BE REINSTALLED AT A DIFFERENT LABELING
[Symbol]	EXISTING SERVICES TO BE REINSTALLED AT A DIFFERENT IDENTIFICATION NUMBER
[Symbol]	EXISTING SERVICES TO BE REINSTALLED AT A DIFFERENT IDENTIFICATION CODE
[Symbol]	EXISTING SERVICES TO BE REINSTALLED AT A DIFFERENT IDENTIFICATION PREFIX
[Symbol]	EXISTING SERVICES TO BE REINSTALLED AT A DIFFERENT IDENTIFICATION SUFFIX
[Symbol]	EXISTING SERVICES TO BE REINSTALLED AT A DIFFERENT IDENTIFICATION CHARACTER
[Symbol]	EXISTING SERVICES TO BE REINSTALLED AT A DIFFERENT IDENTIFICATION CHARACTER POSITION
[Symbol]	EXISTING SERVICES TO BE REINSTALLED AT A DIFFERENT IDENTIFICATION CHARACTER LENGTH
[Symbol]	EXISTING SERVICES TO BE REINSTALLED AT A DIFFERENT IDENTIFICATION CHARACTER SET
[Symbol]	EXISTING SERVICES TO BE REINSTALLED AT A DIFFERENT IDENTIFICATION CHARACTER CASE
[Symbol]	EXISTING SERVICES TO BE REINSTALLED AT A DIFFERENT IDENTIFICATION CHARACTER ALPHABET
[Symbol]	EXISTING SERVICES TO BE REINSTALLED AT A DIFFERENT IDENTIFICATION CHARACTER LANGUAGE
[Symbol]	EXISTING SERVICES TO BE REINSTALLED AT A DIFFERENT IDENTIFICATION CHARACTER DIRECTION
[Symbol]	EXISTING SERVICES TO BE REINSTALLED AT A DIFFERENT IDENTIFICATION CHARACTER ORIENTATION
[Symbol]	EXISTING SERVICES TO BE REINSTALLED AT A DIFFERENT IDENTIFICATION CHARACTER ANGLE
[Symbol]	EXISTING SERVICES TO BE REINSTALLED AT A DIFFERENT IDENTIFICATION CHARACTER SPACING
[Symbol]	EXISTING SERVICES TO BE REINSTALLED AT A DIFFERENT IDENTIFICATION CHARACTER ALIGNMENT
[Symbol]	EXISTING SERVICES TO BE REINSTALLED AT A DIFFERENT IDENTIFICATION CHARACTER JUSTIFICATION
[Symbol]	EXISTING SERVICES TO BE REINSTALLED AT A DIFFERENT IDENTIFICATION CHARACTER WRAP
[Symbol]	EXISTING SERVICES TO BE REINSTALLED AT A DIFFERENT IDENTIFICATION CHARACTER TRUNCATION
[Symbol]	EXISTING SERVICES TO BE REINSTALLED AT A DIFFERENT IDENTIFICATION CHARACTER ELLIPSIS
[Symbol]	EXISTING SERVICES TO BE REINSTALLED AT A DIFFERENT IDENTIFICATION CHARACTER ESCAPE
[Symbol]	EXISTING SERVICES TO BE REINSTALLED AT A DIFFERENT IDENTIFICATION CHARACTER ESCAPE CHARACTER
[Symbol]	EXISTING SERVICES TO BE REINSTALLED AT A DIFFERENT IDENTIFICATION CHARACTER ESCAPE SEQUENCE
[Symbol]	EXISTING SERVICES TO BE REINSTALLED AT A DIFFERENT IDENTIFICATION CHARACTER ESCAPE LENGTH
[Symbol]	EXISTING SERVICES TO BE REINSTALLED AT A DIFFERENT IDENTIFICATION CHARACTER ESCAPE POSITION
[Symbol]	EXISTING SERVICES TO BE REINSTALLED AT A DIFFERENT IDENTIFICATION CHARACTER ESCAPE DIRECTION
[Symbol]	EXISTING SERVICES TO BE REINSTALLED AT A DIFFERENT IDENTIFICATION CHARACTER ESCAPE ORIENTATION
[Symbol]	EXISTING SERVICES TO BE REINSTALLED AT A DIFFERENT IDENTIFICATION CHARACTER ESCAPE ANGLE
[Symbol]	EXISTING SERVICES TO BE REINSTALLED AT A DIFFERENT IDENTIFICATION CHARACTER ESCAPE SPACING
[Symbol]	EXISTING SERVICES TO BE REINSTALLED AT A DIFFERENT IDENTIFICATION CHARACTER ESCAPE ALIGNMENT
[Symbol]	EXISTING SERVICES TO BE REINSTALLED AT A DIFFERENT IDENTIFICATION CHARACTER ESCAPE JUSTIFICATION
[Symbol]	EXISTING SERVICES TO BE REINSTALLED AT A DIFFERENT IDENTIFICATION CHARACTER ESCAPE WRAP
[Symbol]	EXISTING SERVICES TO BE REINSTALLED AT A DIFFERENT IDENTIFICATION CHARACTER ESCAPE TRUNCATION
[Symbol]	EXISTING SERVICES TO BE REINSTALLED AT A DIFFERENT IDENTIFICATION CHARACTER ESCAPE ELLIPSIS
[Symbol]	EXISTING SERVICES TO BE REINSTALLED AT A DIFFERENT IDENTIFICATION CHARACTER ESCAPE ESCAPE

[Symbol]	WALL TO BE REMOVED
[Symbol]	FLOOR TO BE REMOVED
[Symbol]	CEILING TO BE REMOVED
[Symbol]	DOOR TO BE REMOVED
[Symbol]	WINDOW TO BE REMOVED
[Symbol]	STAIR TO BE REMOVED
[Symbol]	BALCONY TO BE REMOVED
[Symbol]	ROOF TO BE REMOVED
[Symbol]	SERVICES TO BE REMOVED
[Symbol]	WALL TO BE RELOCATED
[Symbol]	FLOOR TO BE RELOCATED
[Symbol]	CEILING TO BE RELOCATED
[Symbol]	DOOR TO BE RELOCATED
[Symbol]	WINDOW TO BE RELOCATED
[Symbol]	STAIR TO BE RELOCATED
[Symbol]	BALCONY TO BE RELOCATED
[Symbol]	ROOF TO BE RELOCATED
[Symbol]	SERVICES TO BE RELOCATED
[Symbol]	WALL TO BE REINSTALLED
[Symbol]	FLOOR TO BE REINSTALLED
[Symbol]	CEILING TO BE REINSTALLED
[Symbol]	DOOR TO BE REINSTALLED
[Symbol]	WINDOW TO BE REINSTALLED
[Symbol]	STAIR TO BE REINSTALLED
[Symbol]	BALCONY TO BE REINSTALLED
[Symbol]	ROOF TO BE REINSTALLED
[Symbol]	SERVICES TO BE REINSTALLED
[Symbol]	WALL TO BE REPLACED
[Symbol]	FLOOR TO BE REPLACED
[Symbol]	CEILING TO BE REPLACED
[Symbol]	DOOR TO BE REPLACED
[Symbol]	WINDOW TO BE REPLACED
[Symbol]	STAIR TO BE REPLACED
[Symbol]	BALCONY TO BE REPLACED
[Symbol]	ROOF TO BE REPLACED
[Symbol]	SERVICES TO BE REPLACED
[Symbol]	WALL TO BE MAINTAINED
[Symbol]	FLOOR TO BE MAINTAINED
[Symbol]	CEILING TO BE MAINTAINED
[Symbol]	DOOR TO BE MAINTAINED
[Symbol]	WINDOW TO BE MAINTAINED
[Symbol]	STAIR TO BE MAINTAINED
[Symbol]	BALCONY TO BE MAINTAINED
[Symbol]	ROOF TO BE MAINTAINED
[Symbol]	SERVICES TO BE MAINTAINED
[Symbol]	WALL TO BE DEMOLISHED
[Symbol]	FLOOR TO BE DEMOLISHED
[Symbol]	CEILING TO BE DEMOLISHED
[Symbol]	DOOR TO BE DEMOLISHED
[Symbol]	WINDOW TO BE DEMOLISHED
[Symbol]	STAIR TO BE DEMOLISHED
[Symbol]	BALCONY TO BE DEMOLISHED
[Symbol]	ROOF TO BE DEMOLISHED
[Symbol]	SERVICES TO BE DEMOLISHED

Drawing no.
 2005/017/1011/02A



City of Westminster
64 Victoria Street, London, SW1E 6QP

Schedule 12
Part B

WARD: Lancaster Gate
UPRN: 010033537219

Premises licence
summary

Regulation 33, 34

Premises licence number:

19/16471/LIPDPS

Part 1 – Premises details

Postal address of premises:

Thistle Hyde Park Hotel
90-92 Lancaster Gate
London
W2 3NR

Telephone Number: 0800 3308389

Where the licence is time limited, the dates:

Not applicable

Licensable activities authorised by the licence:

Playing of Recorded Music
Late Night Refreshment
Private Entertainment consisting of dancing, music or other entertainment of a like kind for consideration and with a view to profit
Sale by Retail of Alcohol

The times the licence authorises the carrying out of licensable activities:

Playing of Recorded Music Unrestricted

Late Night Refreshment

Monday to Saturday: 23:00 to 00:30
Sunday: 23:00 to 00:00

Private Entertainment consisting of dancing, music or other entertainment of a like kind for consideration and with a view to profit Unrestricted

Sale by Retail of Alcohol

Monday to Sunday: 10:00 to 00:00
Sunday: 12:00 to 23:30

For times authorised for Christmas, New Year and Good Friday see conditions at Annex 1

The opening hours of the premises:

Monday to Sunday: 10:00 to 00:30
Sunday: 12:00 to 00:00

Where the licence authorises supplies of alcohol, whether these are on and/or off supplies:

Alcohol is supplied for consumption both on and off the Premises.

Name and (registered) address of holder of premises licence:

Hyde Park Hotel (London) Limited
110 Central Street
London
EC1V 8AJ

Registered number of holder, for example company number, charity number (where applicable)

5307599

Name of designated premises supervisor where the premises licence authorises for the supply of alcohol:

Name: Mr Paul Dunn

State whether access to the premises by children is restricted or prohibited:

Restricted

Date: 24th March 2020

Signed:

pp



This licence has been authorised by Karyn Abbott on behalf of the Director - Public Protection and Licensing.



Plan

THISTLE HOTEL
HISE PARK

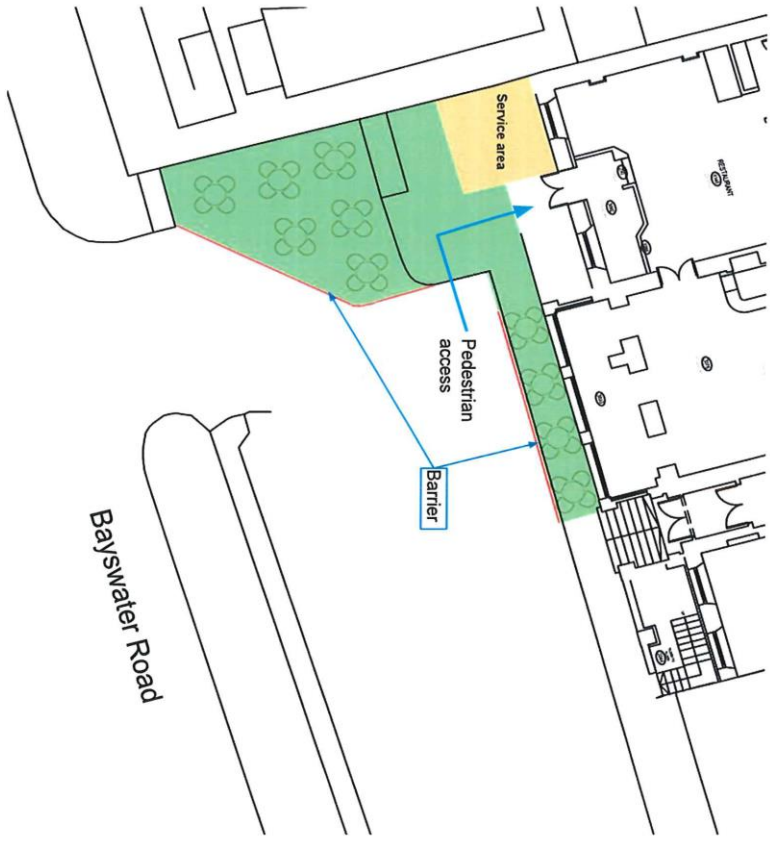

Applicant Supporting Documents

Appendix 3

None

Licence & Appeal History

Application	Details of Application	Date Determined	Decision
05/08291/LIPC	Conversion	14.09.2005	Granted under delegated authority
05/12981/LIPDPS	Variation of DPS	28.12.2005	Granted under delegated authority
06/01990/LIPDPS	Variation of DPS	23.03.2006	Granted under delegated authority
07/05237/LIPV	Variation of the premises licence – Add external area	04.07.2007	Application withdrawn as the area was already licensed
08/00973/LIPDPS	Variation of DPS	29.01.2008	Granted under delegated authority
07/01319/WCCMAP	Master licence	13.02.2008	Granted under delegated authority
08/05264/LIPDPS	Variation of DPS	16.06.2008	Granted under delegated authority
10/04633/LIPDPS	Variation of DPS	05.07.2010	Granted under delegated authority
12/04534/LIPDPS	Variation of DPS	14.06.2012	Granted under delegated authority
13/02335/LIPDPS	Variation of DPS	13.05.2013	Granted under delegated authority
14/05590/LIPDPS	Variation of DPS	07.09.2014	Granted under delegated authority
18/10116/LIPDPS	Variation of DPS	17.09.2018	Granted under delegated authority

19/16471/LIPDPS	Variation of DPS	24.03.2020	Granted under delegated authority
-----------------	------------------	------------	-----------------------------------

There is no appeal history

CONDITIONS CONSISTENT WITH THE OPERATING SCHEDULE AND CONDITIONS PROPOSED BY A PARTY TO THE HEARING

When determining an application for a new premises licence under the provisions of the Licensing Act 2003, the licensing authority must, unless it decides to reject the application, grant the licence subject to the conditions which are indicated as mandatory in this schedule.

At a hearing the licensing authority may, in addition, and having regard to any representations received, grant the licence subject to such conditions which are consistent with the operating schedule submitted by the applicant as part of their application, or alter or omit these conditions, or add any new condition to such extent as the licensing authority considers appropriate for the promotion of the licensing objectives.

This schedule lists those conditions which are consistent with the operating schedule, or proposed as appropriate for the promotion of the licensing objectives by a responsible authority or an interested party as indicated. These conditions have not been submitted by the licensing service but reflect the positions of the applicant, responsible authority or interested party and have not necessarily been agreed

Conditions: On Current Licence -

Mandatory:

1. No supply of alcohol may be made at a time when there is no designated premises supervisor in respect of this licence.
2. No supply of alcohol may be made at a time when the designated premises supervisor does not hold a personal licence or the personal licence is suspended.
3. Every supply of alcohol under this licence must be made or authorised by a person who holds a personal licence.
4.
 - (1) The responsible person must ensure that staff on relevant premises do not carry out, arrange or participate in any irresponsible promotions in relation to the premises.
 - (2) In this paragraph, an irresponsible promotion means any one or more of the following activities, or substantially similar activities, carried on for the purpose of encouraging the sale or supply of alcohol for consumption on the premises—
 - (a) games or other activities which require or encourage, or are designed to require or encourage, individuals to;
 - (i) drink a quantity of alcohol within a time limit (other than to drink alcohol sold or supplied on the premises before the cessation of the period in which the responsible person is authorised to sell or supply alcohol), or
 - (ii) drink as much alcohol as possible (whether within a time limit or otherwise);
 - (b) provision of unlimited or unspecified quantities of alcohol free or for a fixed or discounted fee to the public or to a group defined by a particular characteristic in a manner which carries a significant risk of undermining a licensing objective;

- (c) provision of free or discounted alcohol or any other thing as a prize to encourage or reward the purchase and consumption of alcohol over a period of 24 hours or less in a manner which carries a significant risk of undermining a licensing objective;
 - (d) selling or supplying alcohol in association with promotional posters or flyers on, or in the vicinity of, the premises which can reasonably be considered to condone, encourage or glamorise anti-social behaviour or to refer to the effects of drunkenness in any favourable manner;
 - (e) dispensing alcohol directly by one person into the mouth of another (other than where that other person is unable to drink without assistance by reason of a disability).
5. The responsible person must ensure that free potable water is provided on request to customers where it is reasonably available.
6. (1) The premises licence holder or club premises certificate holder must ensure that an age verification policy is adopted in respect of the premises in relation to the sale or supply of alcohol.
- (2) The designated premises supervisor in relation to the premises licence must ensure that the supply of alcohol at the premises is carried on in accordance with the age verification policy.
- (3) The policy must require individuals who appear to the responsible person to be under 18 years of age (or such older age as may be specified in the policy) to produce on request, before being served alcohol, identification bearing their photograph, date of birth and either—
- (a) a holographic mark, or
 - (b) an ultraviolet feature.
7. The responsible person must ensure that—
- (a) where any of the following alcoholic drinks is sold or supplied for consumption on the premises (other than alcoholic drinks sold or supplied having been made up in advance ready for sale or supply in a securely closed container) it is available to customers in the following measures—
 - (i) beer or cider: ½ pint;
 - (ii) gin, rum, vodka or whisky: 25 ml or 35 ml; and
 - (iii) still wine in a glass: 125 ml;
 - (b) these measures are displayed in a menu, price list or other printed material which is available to customers on the premises; and
 - (c) where a customer does not in relation to a sale of alcohol specify the quantity of alcohol to be sold, the customer is made aware that these measures are available.

A responsible person in relation to a licensed premises means the holder of the premise licence in respect of the premises, the designated premises supervisor (if any) or any individual aged 18 or over who is authorised by either the licence holder or designated premises supervisor.

For premises with a club premises certificate, any member or officer of the club present on the premises in a capacity that which enables him to prevent the supply of alcohol.

8(i) A relevant person shall ensure that no alcohol is sold or supplied for consumption on or off the premises for a price which is less than the permitted price.

8(ii) For the purposes of the condition set out in paragraph 8(i) above -

(a) "duty" is to be construed in accordance with the Alcoholic Liquor Duties Act 1979;

(b) "permitted price" is the price found by applying the formula -

$$P = D+(D \times V)$$

Where -

(i) P is the permitted price,

(ii) D is the amount of duty chargeable in relation to the alcohol as if the duty were charged on the date of the sale or supply of the alcohol, and

(iii) V is the rate of value added tax chargeable in relation to the alcohol as if the value added tax were charged on the date of the sale or supply of the alcohol;

(c) "relevant person" means, in relation to premises in respect of which there is in force a premises licence -

(i) the holder of the premises licence,

(ii) the designated premises supervisor (if any) in respect of such a licence, or

(iii) the personal licence holder who makes or authorises a supply of alcohol under such a licence;

(d) "relevant person" means, in relation to premises in respect of which there is in force a club premises certificate, any member or officer of the club present on the premises in a capacity which enables the member or officer to prevent the supply in question; and

(e) "value added tax" means value added tax charged in accordance with the Value Added Tax Act 1994.

8(iii). Where the permitted price given by Paragraph 8(ii)(b) above would (apart from this paragraph) not be a whole number of pennies, the price given by that sub-paragraph shall be taken to be the price actually given by that sub-paragraph rounded up to the nearest penny.

8(iv). (1) Sub-paragraph 8(iv)(2) below applies where the permitted price given by Paragraph 8(ii)(b) above on a day ("the first day") would be different from the permitted price on the next day ("the second day") as a result of a change to the rate of duty or value added tax.

(2) The permitted price which would apply on the first day applies to sales or supplies of alcohol which take place before the expiry of the period of 14 days beginning on the second day.

Conditions which reproduce the effect of any restriction imposed on the use of the premises by specified enactments

9. (i) Alcohol shall not be sold, supplied, consumed in or taken from the premises except during permitted hours.

In this condition, permitted hours means:

- (a) On weekdays, other than Christmas Day, Good Friday or New Year's Eve, 10.00 to 23.00.
 - (b) On Sundays, other than Christmas Day or New Year's Eve, 12.00 noon to 22.30.
 - (c) On Good Friday, 12.00 to 22.30.
 - (d) On Christmas Day, 12.00 to 15.00 and 19.00 to 22.30.
 - (e) On New Year's Eve, except on a Sunday, 10.00 to 23.00.
 - (f) On New Year's Eve on a Sunday, 12.00 to 22.30.
 - (g) On New Year's Eve from the end of permitted hours on New Year's Eve to the start of permitted hours on the following day (or, if there are no permitted hours on the following day, 00.00 midnight on 31st December).
- (ii) Alcohol may be sold or supplied for one hour following the hours set out above (other than Christmas Day and New Year's Eve), and on Christmas Day, between 15.00 and 19.00, to persons taking table meals in the premises in a part of the premises usually set apart for the service of such persons and for consumption by such a person in that part of the premises as an ancillary to his meal. For other purposes or in other parts of the premises the hours set out above shall continue to apply.

NOTE - The above restrictions do not prohibit:

- (a) during the first twenty minutes after the above hours the consumption of the alcohol on the premises;
- (b) during the first twenty minutes after the above hours, the taking of the alcohol from the premises unless the alcohol is supplied or taken in an open vessel;
- (c) during the first thirty minutes after the above hours the consumption of the alcohol on the premises by persons taking table meals there if the alcohol was supplied for consumption as ancillary to the meals;
- (d) the sale or supply of alcohol to or the consumption of alcohol by any person residing in the licensed premises;
- (e) the ordering of alcohol to be consumed off the premises, or the despatch by the vendor of the alcohol so ordered;
- (f) the sale of alcohol to a trader or registered club for the purposes of the trade or club;
- (g) the sale or supply of alcohol to any canteen or mess, being a canteen in which the sale or supply of alcohol is carried out under the authority of the Secretary of State or an authorised mess of members of Her Majesty's naval, military or air forces;
- (h) the taking of alcohol from the premises by a person residing there;
- (i) the supply of alcohol for consumption on the premises to any private friends of a person residing there who are bona fide entertained by him at his own expense, or the consumption of alcohol by persons so supplied;

- (j) the supply of alcohol for consumption on the premises to persons employed there for the purposes of the business carried on by the holder of the licence, or the consumption of liquor so supplied, if the liquor is supplied at the expense of their employer or of the person carrying on or in charge of the business on the premises.

In this condition, any reference to a person residing in the premises shall be construed as including a person not residing there but carrying on or in charge of the business on the premises.

- 10. No person under fourteen shall be in the bar of the licensed premises during the permitted hours unless one of the following applies:
 - (a) He is the child of the holder of the premises licence.
 - (b) He resides in the premises, but is not employed there.
 - (c) He is in the bar solely for the purpose of passing to or from some part of the premises which is not a bar and to or from which there is no other convenient means of access or egress.
 - (d) The bar is in railway refreshment rooms or other premises constructed, fitted and intended to be used bona fide for any purpose to which the holding of the licence is ancillary.

In this condition "bar" includes any place exclusively or mainly used for the consumption of intoxicating liquor. But an area is not a bar when it is usual for it to be, and it is, set apart for the service of table meals and alcohol is only sold or supplied to persons as an ancillary to their table meals.

- 11. The terminal hour for late night refreshment on New Year's Eve is extended to 05:00 on New Year's Day.

Annex 2 – Conditions consistent with the operating Schedule

- 12. The outside area will only be used for licensable activities between 12:00 and 20:00
- 13. The bar servery will be made unavailable for use after 20:00.
- 14. CCTV will cover the outside area.

The applicant has agreed the following alternative conditions with the Metropolitan Police Service

- 14 The premises shall install and maintain a comprehensive CCTV system as per the minimum requirements of the Westminster Police Licensing Team. All entry and exit points will be covered enabling frontal identification of every person entering in any light condition. The CCTV system shall continually record whilst the premises is open for licensable activities and during all times when customers remain on the premises. All recordings shall be stored for a minimum period of 31 days with date and time stamping. Viewing of recordings shall be made available immediately upon the request of Police or authorised officer throughout the entire 31 day period.**
- 15 A staff member from the premises who is conversant with the operation of the CCTV system shall be on the premises at all times when the premises is open. This staff member must be able to provide a Police or authorised council officer copies of recent CCTV images or data with the absolute minimum of delay when requested.**

16. There will be a maximum of 50 customers permitted in the outside area.

The applicant has agreed the following alternative condition with the Environmental Health Service

16. The number of persons permitted in the outside area at any one-time (excluding staff) shall not exceed 50 persons

17. There will be no regulated entertainment or music in the outside area.

Conditions proposed by the Environmental Health Service and agreed by the applicant so as to form part of the operating schedule

18. No noise generated on the premises, or by its associated plant or equipment, shall emanate from the premises nor vibration be transmitted through the structure of the premises which gives rise to a nuisance.

19. Alcohol consumed at the outside area highlighted green shall only be consumed by patrons seated at tables

20. All outside tables and chairs shall be rendered unusable by 20.00 each day.

21. No waste or recyclable materials, including bottles, shall be moved, removed from or placed in outside areas between 23.00 hours and 08.00 hours on the following day

22. Non-intoxicating beverages, including drinking water, shall be available in all parts of the premises where alcohol is sold or supplied for consumption on the premises

23. No licensable activities shall take place at the outside area highlighted green until it has been assessed as satisfactory by the Environmental Health Consultation Team at which time this condition shall be removed from the Licence by the Licensing Authority



Resident count: 256

Licensed premises within 75 metres of 90 - 92 Lancaster Gate London W2				
Licence Number	Trading Name	Address	Premises Type	Time Period
12/09534/LIPT	Commodore Hotel	50 Lancaster Gate London W2 3LX	Hotel, 3 star or under	Monday to Saturday; 10:00 - 23:30 Sunday; 12:00 - 23:00